ALPENKLANG

Heribert RAICH

Konzertpolka für 2 oder 3 Tenöre und Blasorchester

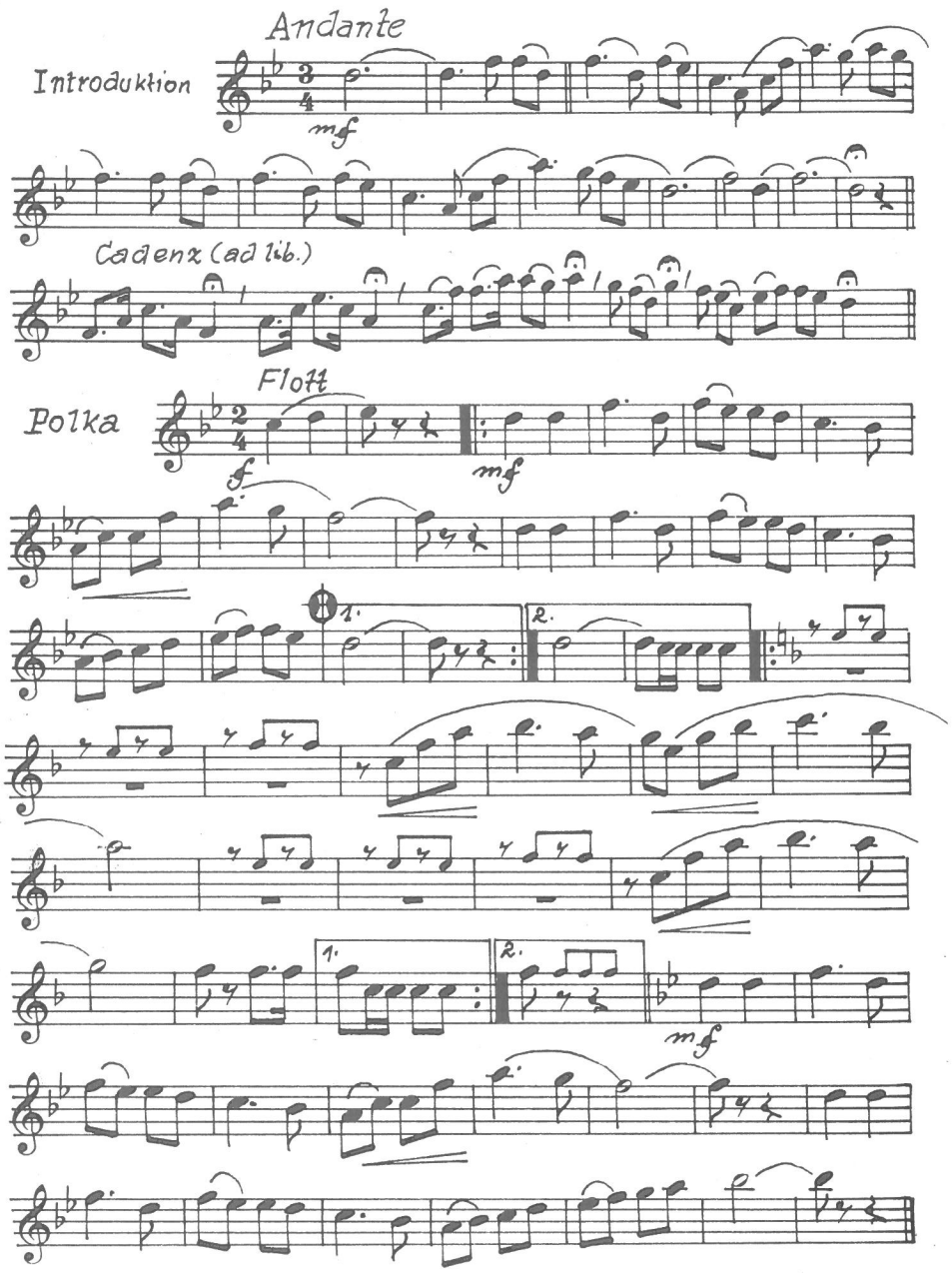

Copyright 1975 by ADLERVERLAG. Alle Rechte vorbehalten. All rights reserved. Tour droits rèservès.

1. TENORHORN - B, **SOLOSTIMME**

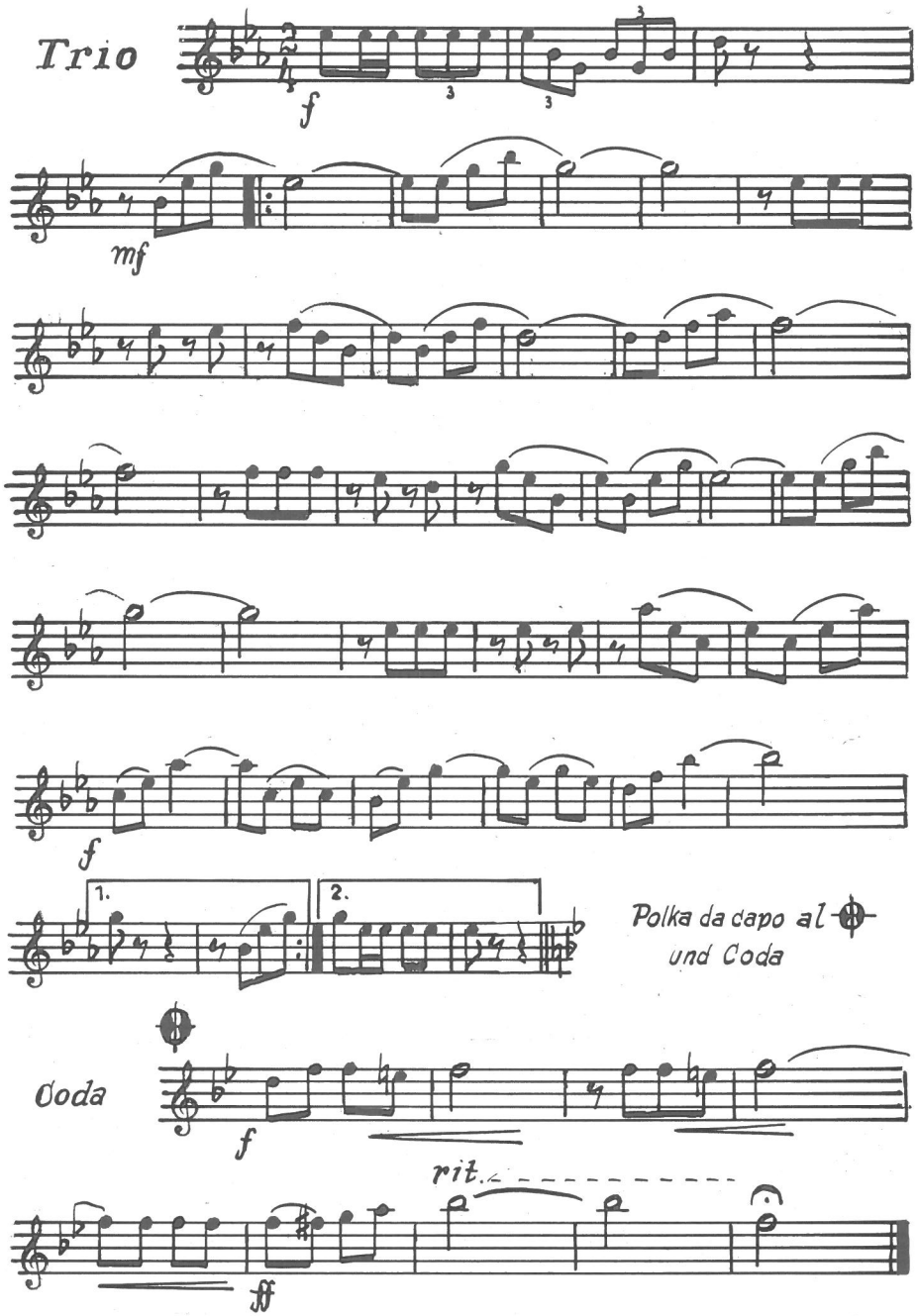

Copyright 1975 by ADLERVERLAG. Alle Rechte vorbehalten. All rights reserved. Tour droits rèservès. AV-02

ALPENKLANG

Heribert RAICH

Konzertpolka für 2 oder 3 Tenöre und Blasorchester

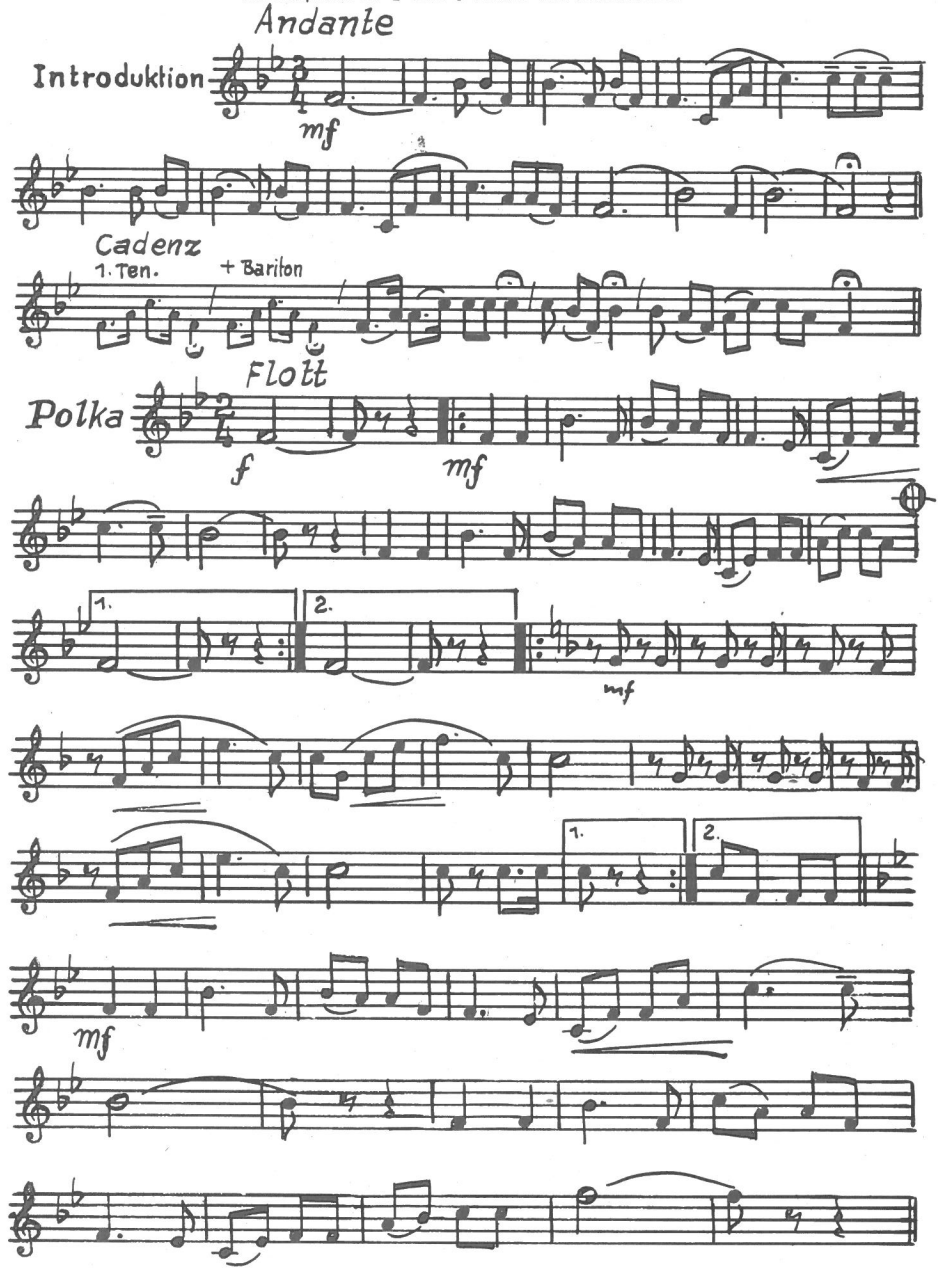

Copyright 1975 by ADLERVERLAG. Alle Rechte vorbehalten. All rights reserved. Tour droits rèservès. AV-02

2. TENORHORN - B, **SOLOSTIMME** (Melodie - 3. Stimme)

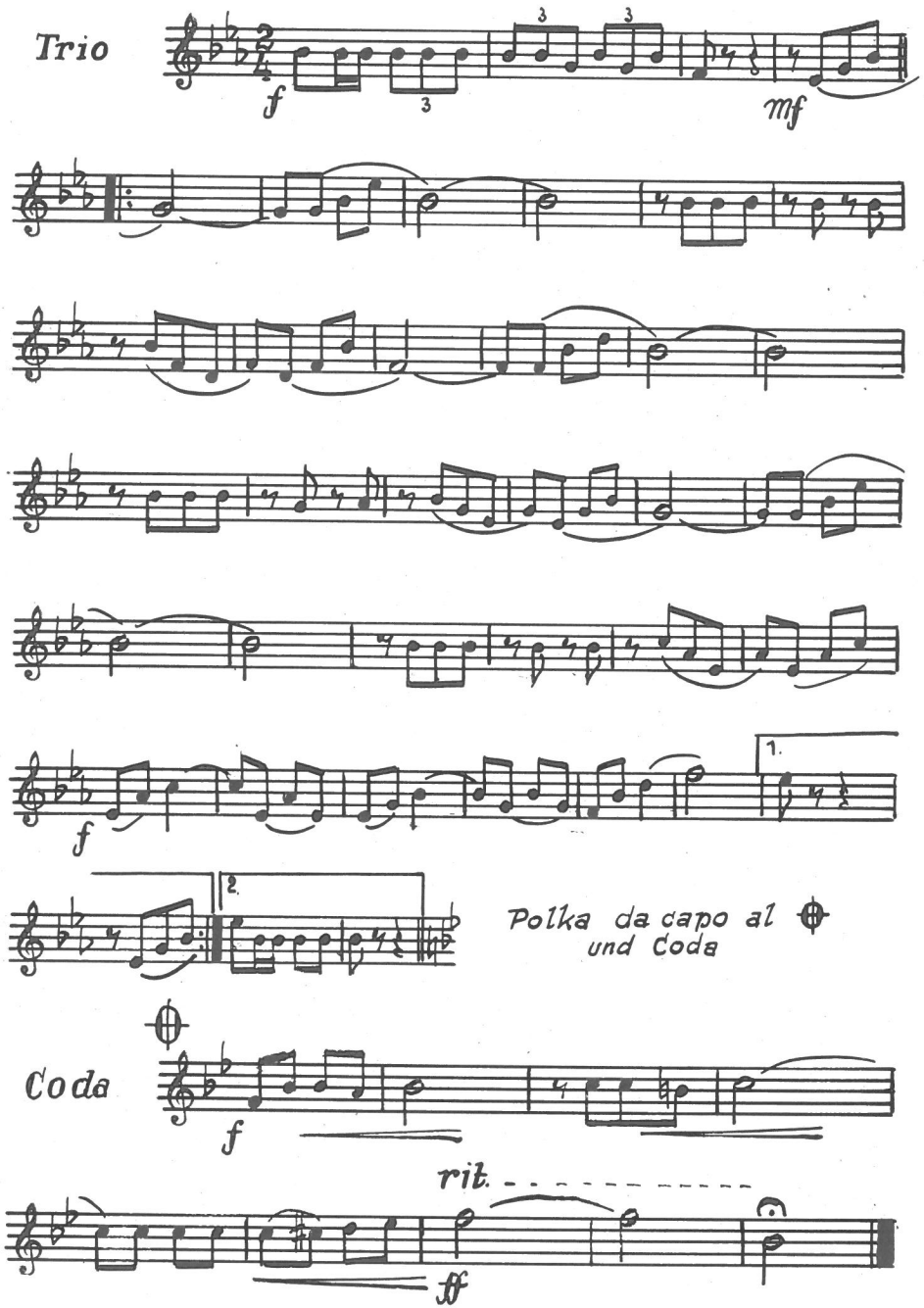

Copyright 1975 by ADLERVERLAG. Alle Rechte vorbehalten. All rights reserved. Tour droits rèservès. AV-02

BARYTON - B
SOLOSTIMME

ALPENKLANG

Heribert RAICH

Konzertpolka für 2 oder 3 Tenöre und Blasorchester

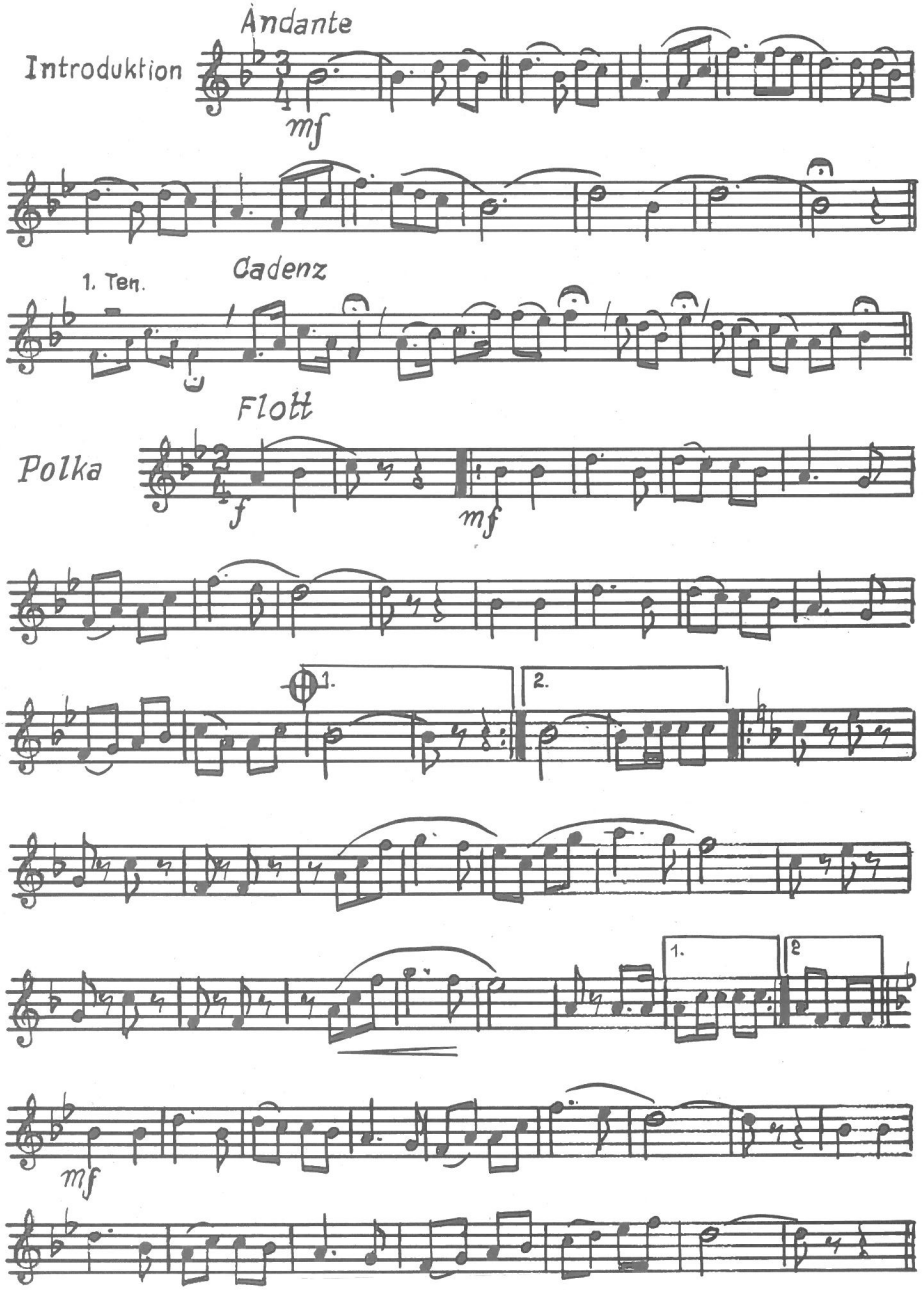

Copyright 1975 by ADLERVERLAG. Alle Rechte vorbehalten. All rights reserved. Tour droits rèservès.

BARYTON - B
SOLOSTIMME

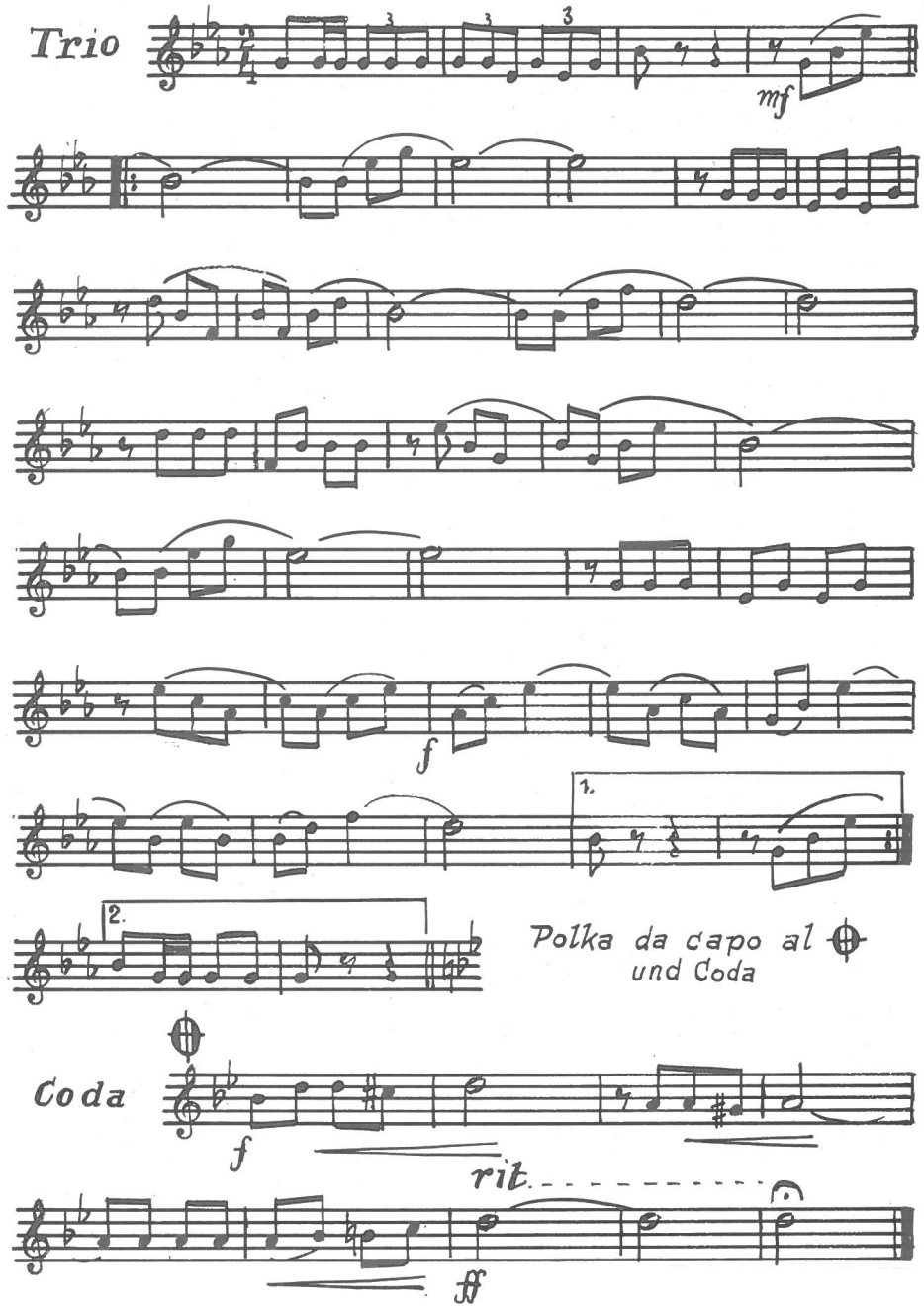

Copyright 1975 by ADLERVERLAG. Alle Rechte vorbehalten. All rights reserved. Tour droits rèservès. AV-02

ALPENKLANG

Heribert RAICH

Konzertpolka für 2 oder 3 Tenöre und Blasorchester

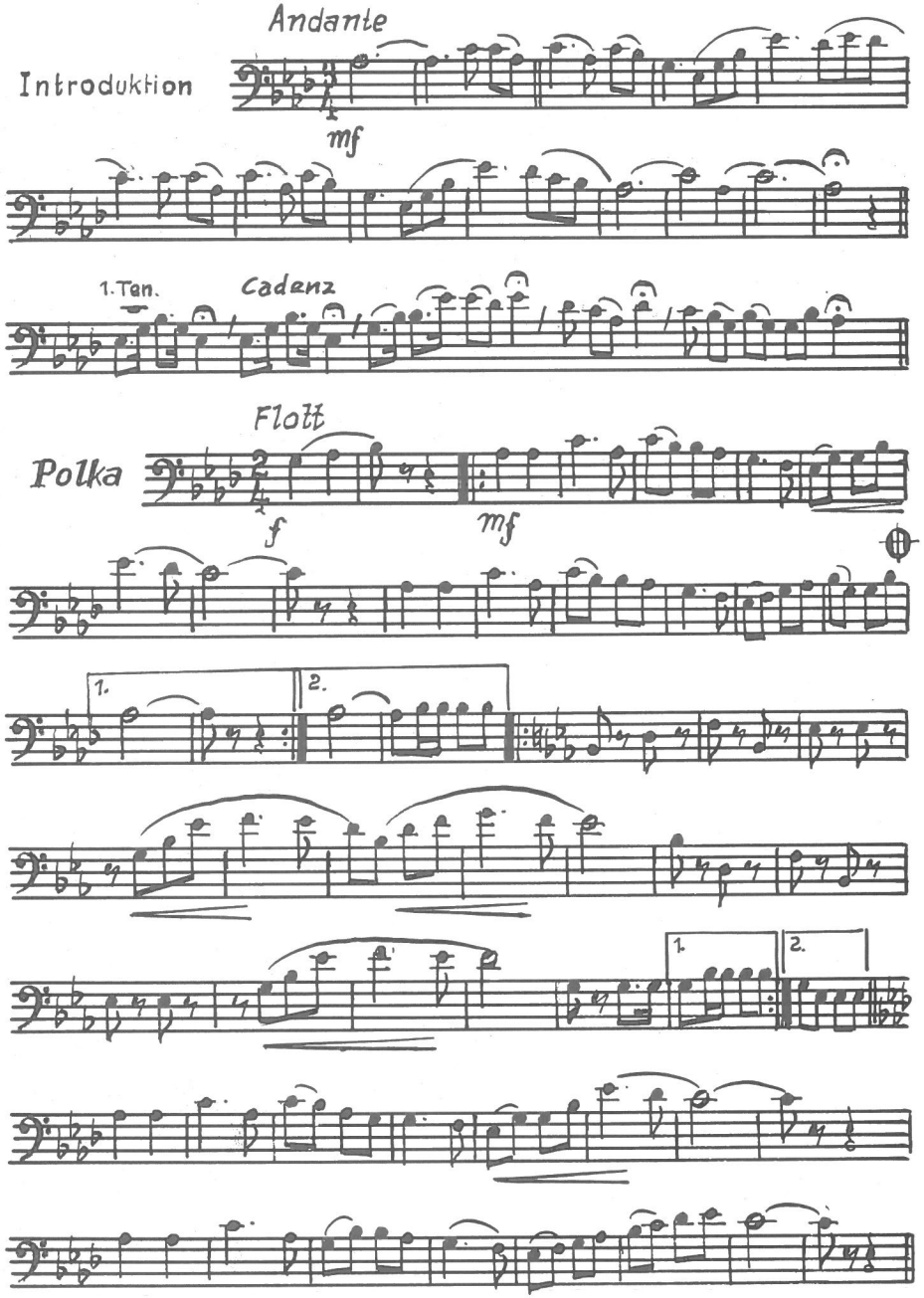

Copyright 1975 by ADLERVERLAG. Alle Rechte vorbehalten. All rights reserved. Tour droits rèservès.

BARYTON - C
SOLOSTIMME

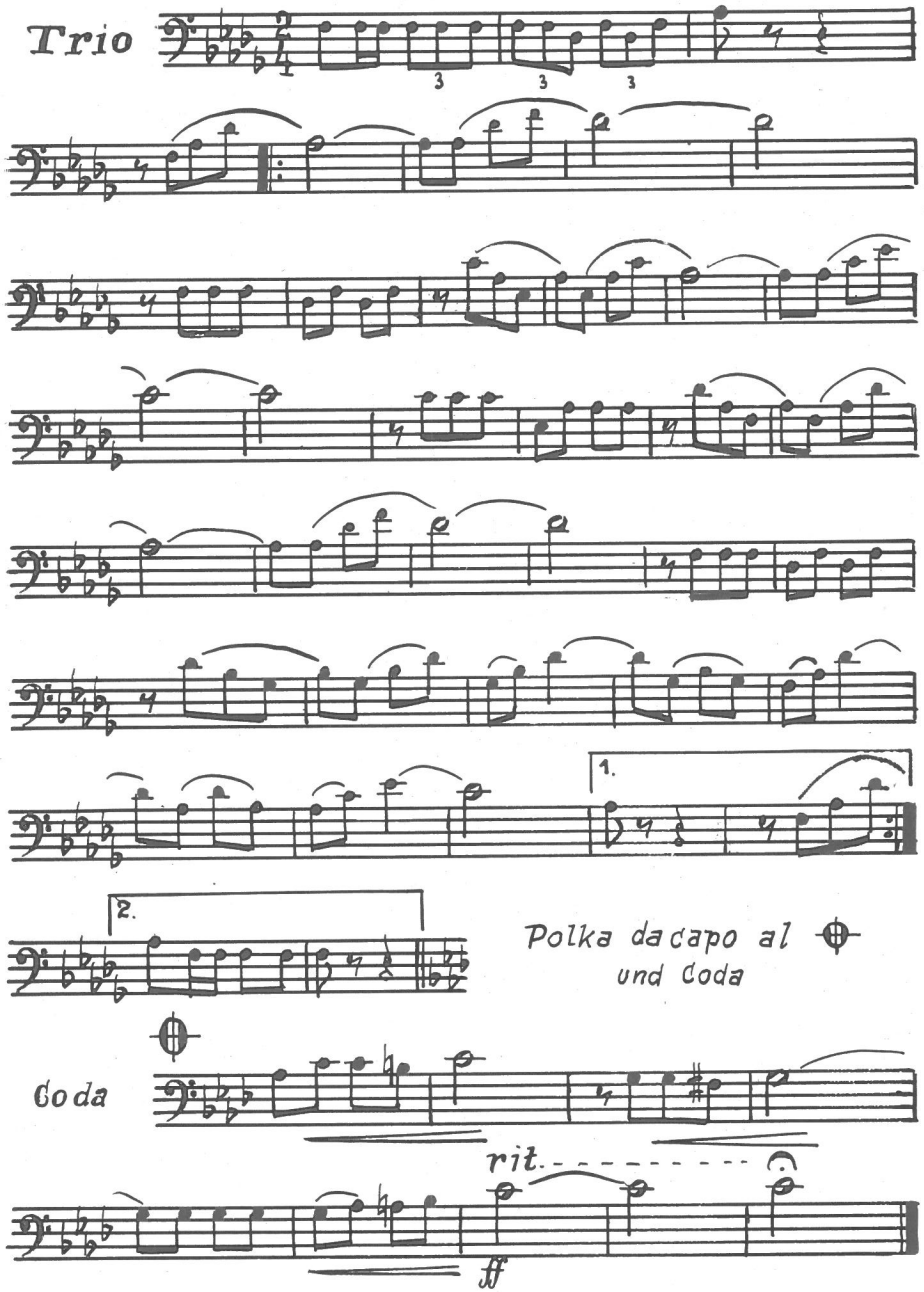

Copyright 1975 by ADLERVERLAG. Alle Rechte vorbehalten. All rights reserved. Tour droits rèservès. AV-02